



NEW BOSTON MAIN INTERCEPTOR REHABILITATION PROJECT

Contract No. 21-309-005A

OVERALL PROJECT UPDATE

The New Boston Main Interceptor (NBMI) is a critical part of the BWSC’s wastewater system, carrying sewage and stormwater from more than 3,000 acres in City neighborhoods, including Roxbury, South End, South Boston and Downtown. Due to severe degradation the NBMI system needs to be rehabilitated. The goal of this project is to rehabilitate a 500-foot portion of the existing 102-inch NBMI sewer system and four major sewer structures. The sewer system is approximately 25 to 35 feet deep, and rehabilitation work is being done in a “trenchless” manner to avoid deep excavation along the pipe length and to minimize neighborhood and traffic disruption. However, rehabilitation of the structures will require establishing and occupying work zones for an extended amount of time. Construction for this contract is anticipated to begin this month, October 2022.

Notice to Proceed:	• October 3, 2022
Test Pits:	• October-December 2022
Cleaning and Televising:	• November 2022
Work on Structures:	• Throughout 2023
Projected Completion:	• December 2023

AFFECTED AREAS

Southampton Street: Ellery Street to Dorchester Avenue

Preble Street: Dorchester Avenue to Rogers Street

Dorchester Avenue: Preble Street at Dorchester Street

Moakley Park: near 1187 Columbia Road

Impacts to traffic and parking are anticipated around the work zones. Work is being coordinated with the MassDOT project on Dorchester Avenue and the Boston Park and Recreation Department’s Moakley Park project.



CONTACT INFORMATION

24/7 Emergency: (617) 989-7000

Field Office: (617) 865-9299

BWSC Commission:

Chief of Operations: Irene McSweeney (617) 989-7271

Communications: Eileen Snedeker (617) 989-7223

Resident Engineer: Jim Arrigal (617) 865-9299

NEW BOSTON MAIN INTERCEPTOR REHABILITATION PROJECT

Contractor: R. Zoppo Corp., Stoughton, Massachusetts
Superintendent: Paul Scally

Contract No. 20-309-005A

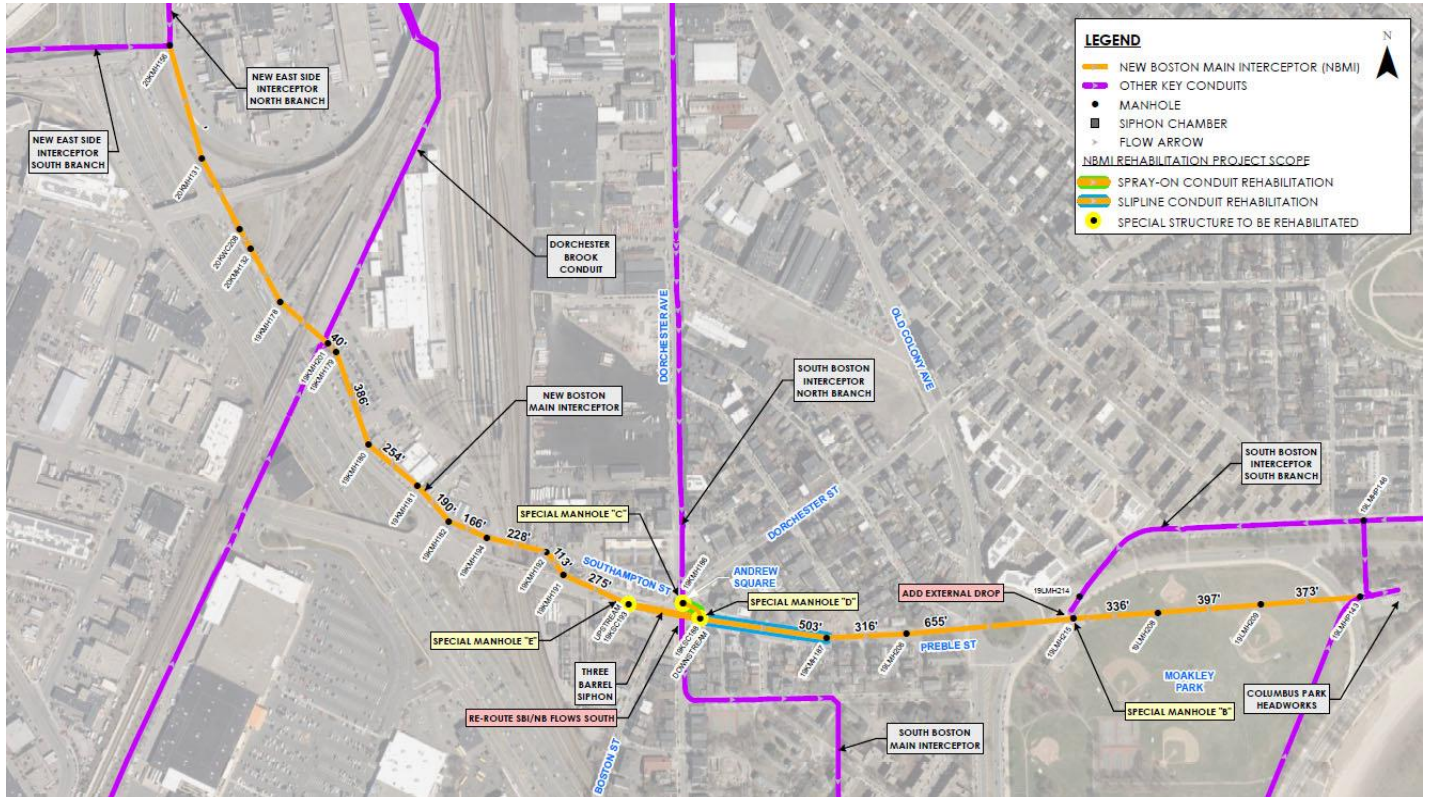

- ❖ **Pedestrian and emergency access will be maintained**
- ❖ **Construction activities will occur at various times depending on work**
- ❖ **Coordination with businesses and abutters will be maintained during construction**